❗ WE'VE ALL SEEN THIS BEFORE… ❗

Hi Anderson,

Thank you for visiting us in-person on Friday to learn more about you. We appreciate you making the trip and glad to hear you enjoyed seeing our facility.

Unfortunately, we decided not to move forward at this time. However, we hope to stay in touch and wish you the best as you continue your search. Please don't hesitate to reach out throughout the year for support or to share what's new in your world, and we'll do that same.

Hi Anderson, good afternoon;

We appreciate your patience with us as we have worked through selecting candidates for our summer internship cohort. Unfortunately, we have filled all available slots for this year's class and are unable to move forward with your candidacy. Take heart that this is a result of the business's needs, capabilities, and hiring process, and not a reflection on you or your skills as an engineer.

Problem

College students are having a hard time finding internships, and by extension full time jobs

Almost 10% of recent MICHIGAN (engineering) graduates are unemployed in their field one year after graduation

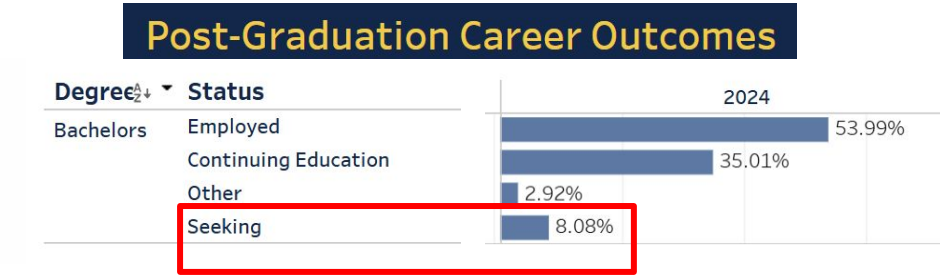

Solution

Co-op program managed by an independent company (us!)

Product would be the service of managing a university co-op program (i.e. connecting students with employers via guaranteed internship(s))

Why Us?

- All of us have experienced how disorganized and stressful the internship/post-graduate job search can be
- Know what students are looking for from career opportunities, can give them that experience
- We've navigated the internship process ourselves and understand where universities could do better

Proof

Co op Universities (like Drexel, Kettering, even Cincinnati) have HIGHER job placement rates that “top” schools like Michigan (data from engineering)

This is something participating students would probably be willing to pay a (relatively small) tuition increase for

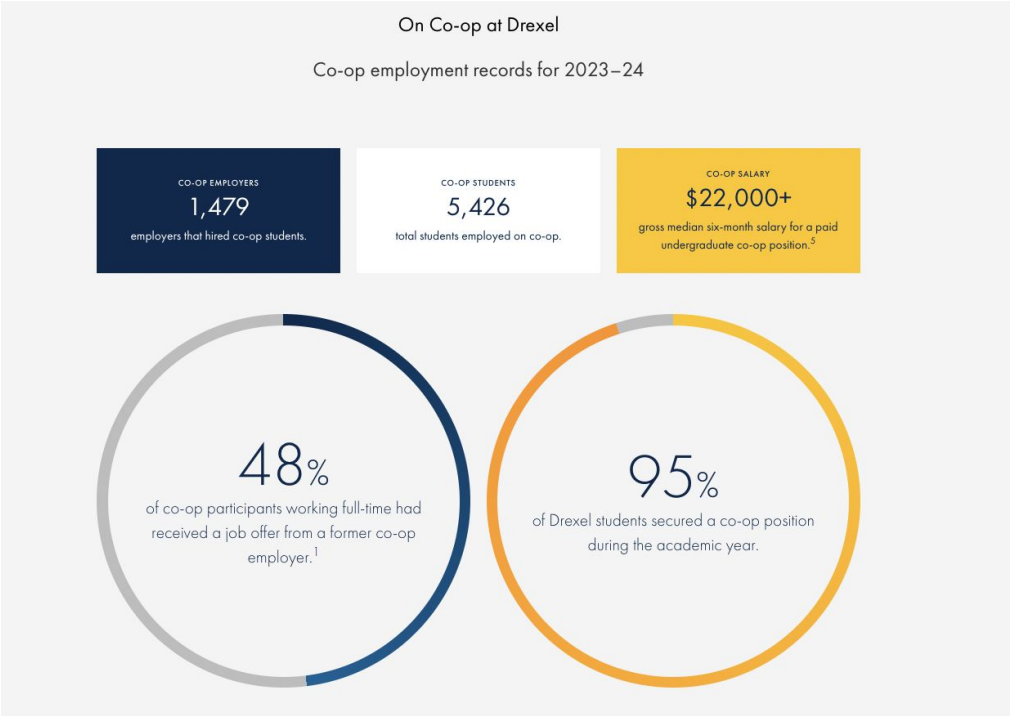

What’s Next?

Find a team people who can independently and expertly manage such a project (us)
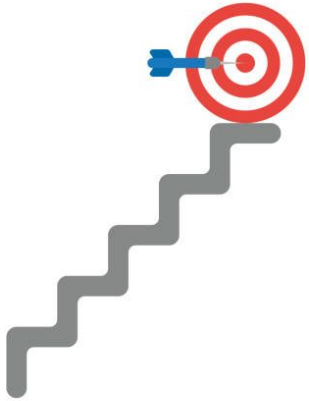
Find universities willing to participate!